

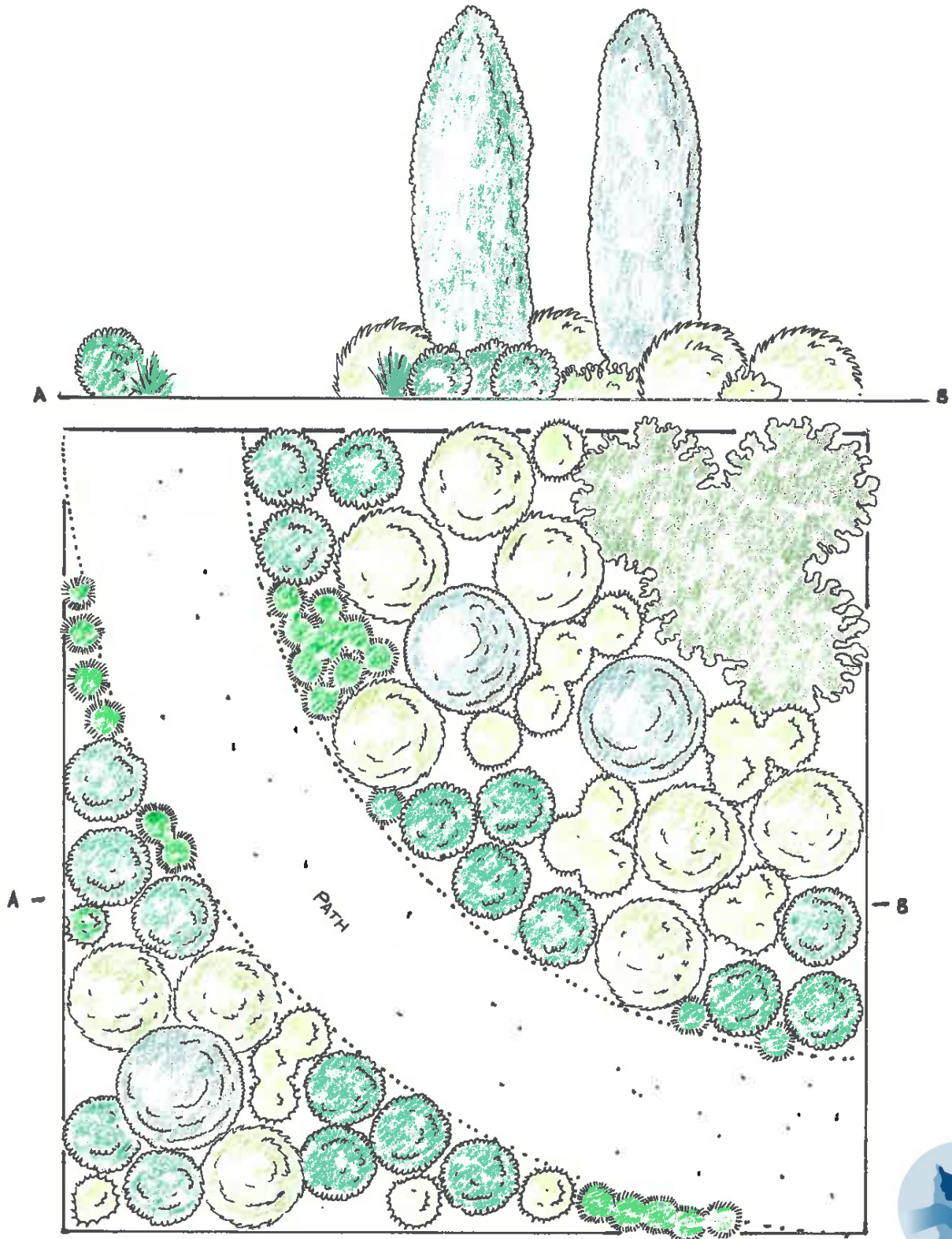

Garden Design **Pimelea**

We all love living next to beautiful Geographe Bay and its connected wetlands and estuaries. But we must protect them for the future. GeoCatch is asking gardeners to reduce their use of fertilisers and water by installing a Bay OK garden. Use this Bay OK garden design to create a garden that will help reduce the amount of nutrients entering our waterbodies and improve their water quality. Find more designs online at: geocatch.asn.au/our-work/being-bay-ok/garden/



Garden Design **Pimelea**

This garden concept relies on plants that have a strong, geometric form. Referencing gardens of southern Europe but using Western Australian plants. The trees would be tall, narrow and naturally columnar in the same way that Pencil Pines would be used in an Italian context. The shrubs would

be naturally rounded but would look best if clipped into spheres. To create visual interest, it is important to contrast foliage of the different spheres. The pathway can be made from either limestone or cracked gravel depending on the home owner's preference.

Recommended Plants

Trees

Ricinocarpus 'Pencil'
Adenanthos 'Pencil Perfect'

Large Shrubs

Westringia fruticosa
Agonis flexuosa 'Nana'

Small and Medium Shrubs

Westringia 'Xena'
Pimelea 'Magenta Mist'
Prostanthera 'Coolmint'
Grevillea thelmaniana 'Green Gem'
Boronia 'Pink Passion'
Crowea 'Southern Star'
Leptospermum 'Lemon Bun'